

PERMANENT SHELTER DESIGN

PS : Permanent Shelter
Floor Area = 306 sq-ft
or 28.44m2

RAKHINE STATE

Specification

Dim: 18' x 17' x 8'
30g cgi roof, ridge piece
timber framing structure
bamboo mat wall
bamboo floor with timber
support
concrete footing
2' to floor from NGL
stair=2 set
timber post-4"x4"

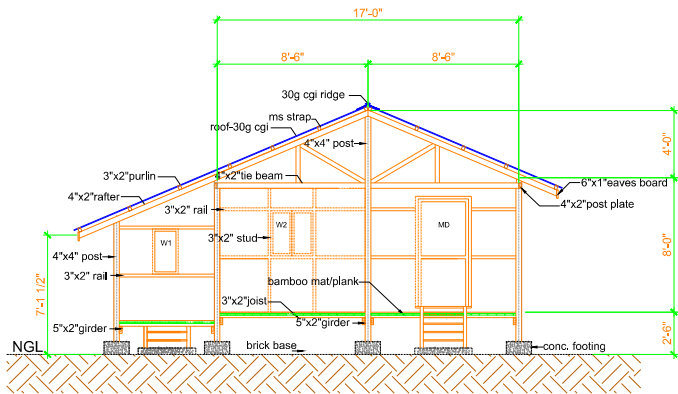

FRONT SECTION/FRAMING

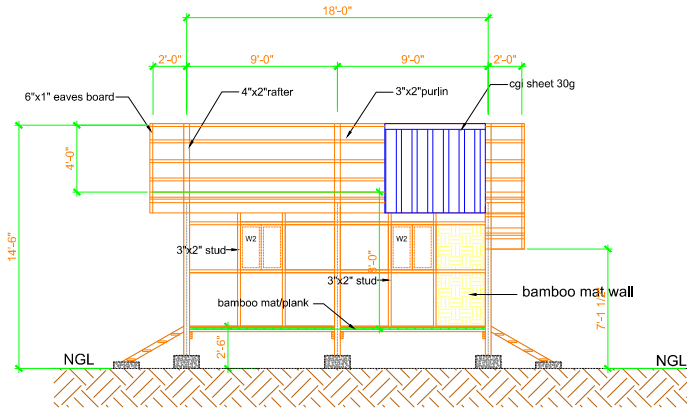

SIDE SECTION/FRAMING

DWG SHEET 3